

+NOTICE!!

These documents have been scanned!

Do not place un-scanned documents beneath this notice!

Do not remove this notice from this file!

GPO Jacket No. 560-102
Print Order 61549
Rise Business Services, LLC
Job=AZ15 1/8/2020



Box Number= AZ15284



Claim Begin-End: AMC458293-AMC458293

1 Initial Receipt



AZ15284-29

AMC458525-AMC458783

WARR, STEVEN
H

SHOULD BE "H"
INSTEAD OF
"N"

ENTERED
DEC 03 2018
BY

United States Department of the Interior
Bureau of Land Management
 DIV OF LANDS, MINRLS & ENERGY
 ONE N CENTRAL AVE
 PHOENIX, AZ 85004 -4427
 Phone: 602-417-9200

Receipt	
No:	4617853

Transaction #: 4740075
Date of Transaction: 11/27/2019

CUSTOMER:	
STEVEN N WARR 727 W ALAN POINT DR DRAPER,UT 84020-8466 US	

ENTERED
 DEC 03 2019
 BY: *RAM*

LINE #	QTY	DESCRIPTION	REMARKS	UNIT PRICE	TOTAL
1	1.00	LOCATABLE MINERALS / MINING CLAIMS-NEW,UNADJUD, ONE OR MORE AUTH NOS / NEW MINING CLAIM PROCESSING FEE CASES: AMC458293/\$20.00		- n/a -	20.00
2	1.00	LOCATABLE MINERALS / MINING CLAIMS-NEW,UNADJUD, ONE OR MORE AUTH NOS / NEW MINING CLAIMS LOCATION FEE CASES: AMC458293/\$40.00		- n/a -	40.00
3	1.00	LOCATABLE MINERALS / MINING CLAIMS-NEW,UNADJUD, ONE OR MORE AUTH NOS / NEW MINING CLAIMS MAINTENANCE FEE CASES: AMC458293/\$165.00		- n/a -	165.00
TOTAL:					\$225.00

PAYMENT INFORMATION			
1	AMOUNT:	225.00	POSTMARKED: N/A
	TYPE:	CHECK	RECEIVED: 11/27/2019
	CHECK NO:	8478	
	NAME:	WARR, STEVEN N 727 W ALAN POINT DR DRAPER UT 84020-8466 US	

REMARKS

This receipt was generated by the automated BLM Collections and Billing System and is a paper representation of a portion of the official electronic record contained therein.

NOTICE!!

These documents have been scanned!

Do not place un-scanned documents beneath this notice!

Do not remove this notice from this file!

GPO Jacket No. 560-102
Print Order 61549
Rise Business Services, LLC
Job=AZ15 1/8/2020



Box Number= AZ15284



Claim Begin-End: AMC458293-AMC458293

2 Correspondence



AZ15284-29

AMC458525-AMC458783

**NO
DOCUMENTS
FOUND**

NO DOCUMENTS FOUND
NO DOCUMENTS FOUND

NOTICE!!

These documents have been scanned!

Do not place un-scanned documents beneath this notice!

Do not remove this notice from this file!

GPO Jacket No. 560-102
Print Order 61549
Rise Business Services, LLC
Job=AZ15 1/8/2020



Box Number= AZ15284



Claim Begin-End: AMC458293-AMC458293

3 Transfers



AZ15284-29

AMC458525-AMC458783

**NO
DOCUMENTS
FOUND**

NO DOCUMENTS FOUND
NO DOCUMENTS FOUND

NOTICE!!

These documents have been scanned!

Do not place un-scanned documents beneath this notice!

Do not remove this notice from this file!

GPO Jacket No. 560-102
Print Order 61549
Rise Business Services, LLC
Job=AZ15 1/8/2020



Box Number= AZ15284



Claim Begin-End: AMC458293-AMC458293

4 Annual Filings



AZ15284-29

AMC458525-AMC458783

**NO
DOCUMENTS
FOUND**

NO DOCUMENTS FOUND
NO DOCUMENTS FOUND

NOTICE!!

These documents have been scanned!

Do not place un-scanned documents beneath this notice!

Do not remove this notice from this file!

GPO Jacket No. 560-102
Print Order 61549
Rise Business Services, LLC
Job=AZ15 1/8/2020



Box Number= AZ15284



Claim Begin-End: AMC458293-AMC458293

5 Miscellaneous



AZ15284-29

AMC458525-AMC458783

When Recorded, MAIL TO:

STEVEN H. WARR
727 W. ALAN POINT DRIVE
DRAPER, UT, 84020



RECEIVED
BLM AZ STATE DEPT
2019 NOV 26 P 2:17
PHOENIX, ARIZONA

Acknowledgement Certificate

State of UTAH)

County of SALT LAKE) §

On this 06 day of SEPT, in the year 20 19, before me KRISTI PURSER,
Day Month Year Notary Public Name

a notary public, personally appeared STEVEN H WARR,
Name of Document Signer(s)

proved on the basis of satisfactory evidence to be the person(s) whose name(s) (is/are)
subscribed to this instrument, and acknowledged (he/she/they) executed the same. Witness my
hand and official seal.

S
E
A
L

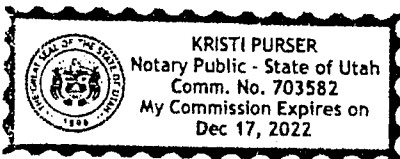

[Handwritten Signature]
Signature of Notary Public

Dec. 17, 2022
Commission Expires

RECEIVED
BLM A/ STATE SERVICE
2019 NOV 26 P 2:17
PHOENIX, ARIZONA

ANC458293

Description of Attached Document

Title or Type of Document: LOCATION NOTICE FOR LODE MINING CLAIM

Document Date: 9-6-19 Number of Pages: 2

Signer(s) Other Than Named Above: N/A.



YAVAPAI COUNTY RECORDER

1015 FAIR STREET, RM. 228

PRESCOTT, AZ 86305

(928) 771-3244 FAX (928) 771-3258

DATE: September 9th, 2019

TO: STEVEN WARR
727 W Alan Point Dr
DRAPER, UT 84020

RE: LMC

The above-referenced document is being returned to you **WITHOUT** being recorded for the following reason(s):

• Improper funds: Our recording fees are \$30.00 per document, (includes Affidavit of Value, extra indexing, state surcharge & return postage fee, please see enclosed fee schedule) **NEW CHECK INCLUDED**

• Hand written names is illegible: All hand written Claimant and Claim names are illegible, please type the names or print legible in block style letters for indexing purposes. (Please find coversheet enclosed) **DARKENED THE LETTERS**

Yavapai County requests that I re-do & send back my original application. They stamped the "check recorded, Mail To" sheet upon their recording of the claim - see attached letter.

Slavin

RECEIVED
BLM AZ DISTRICT OFFICE
2019 NOV 26 P 2:41
PHOENIX, ARIZONA

If you wish your document recorded, please correct as noted above and return to this office with the proper fees and/or paperwork.

Thank you,
Marita
Deputy Recorder

Check #: 8468 \$15.00

Please be advised that the Yavapai County Recorder's Office may refer suspicious documents to the Federal Bureau of Investigation or other appropriate law enforcement agency. A.R.S. §39-161

NOTICE!!

These documents have been scanned!

Do not place un-scanned documents beneath this notice!

Do not remove this notice from this file!

GPO Jacket No. 560-102
Print Order 61549
Rise Business Services, LLC
Job=AZ15 1/8/2020



Box Number= AZ15284



Claim Begin-End: AMC458293-AMC458293

6 Location Notices-Amendments and Supporting Documents



AZ15284-29 AMC458525-AMC458783

MINING CLAIM STATUS REPORT

Data Entered: 12/3/19 am

MTP Checked By: PER
GEO Checked By: 12/3/19 am

LEAD SERIAL NUMBER: AMC 458293 thru AMC 458293

NUMBER OF CLAIMS & TYPE:

1 LODE
____ PLACER
____ ASSOCIATION PLACER
____ MILL SITE
____ TUNNEL SITE

CHARGES:

Processing Fee @ \$20 = \$ 20
Location Fee @ \$40 = \$ 40
Maintenance Fee @ \$165 = \$ 165
Add'l Maint Fee for Assoc Placer = \$ 225
SUBTOTAL \$ _____
Other Fees \$ _____
Other Fees \$ _____
TOTAL \$ _____

TOTAL ACREAGE: _____ Per Claim
(Placer Only)

NUMBER OF LOCATORS: 1

DOCUMENTS RECEIVED VIA: Over-the-Counter [] Mail **TIMELY FILED:** Yes No []

LEGAL DESCRIPTION: T 14N R 3E SEC 17
T _____ R _____ SEC _____
T _____ R _____ SEC _____
T _____ R _____ SEC _____
T _____ R _____ SEC _____

BLM [] FOREST SERVICE _____ SUBJ TO PL 359: Yes [] No []
WILDERNESS AREA [] _____

SPLIT ESTATE: N/A [] SX [] PX [] OTHER [] _____
SRHA [] Was proper Notice filed if located on SHRA Land? Yes [] No []

RECONVEYED MINERALS ON BLM LAND REQUIRE OPENING ORDER FROM 1944 TO 1993:

Open to Entry On _____ N/A []

COMMENTS/STATUS: VOID [] PARTIALLY VOID [] PVT MINERALS [] WITHDRAWN LANDS []
OTHER [] _____

[] Claimant acknowledges that portions of the following claim(s) site(s) may be void or voidable.

Printed Name of Claimant _____ Signature of Claimant _____

*****FINAL ADJUDICATION*****

DATE _____ INITIALS _____

LOCATION NOTICE FOR LODE MINING CLAIM

Amendment BLM Serial # _____

NOTICE IS HEREBY GIVEN that the MORNING STAR

_____ lode mining claim has been located

by STEVEN N. WARR whose current mailing

address is 727 W. ALAN PT. DRIVE

DRAPER, UTAH, 84020 (PHONE 801-631-4748)

The general course of this claim is NORTH/SOUTH (LENGTHWISE) and it is situated in YAVAPIA

County, Arizona. This claim is 1500 feet in length and 600 feet in width.

20 Total Claim Acreage. This claim runs from the location monument on which this location notice

is posted on the centerline of the claim approximately 750 feet in a NORTH direction to the NORTH

end line and 750 feet in a SOUTH direction to the SOUTH end line. This claim is marked by six

monuments, one at each corner and one at the center of each end line of the claim.

The location monument on which this notice is posted is situated within Section 17, Township 14

N, Range 3 E, Gila Salt River Base and Meridian, Arizona and this claim encompasses portions

of the following quarter section(s), section(s), Township(s) and Range(s) NW QUAD. OF SEC 17

T14N R3W

Gila Salt River Base and Meridian, Arizona.

The locality of this claim with reference to some natural object or permanent monument and additional information

(if any) concerning its locality are as follows: (4) ROCK STACKS, ONE AT EACH CORNER

AND ROCK STACKS AT THE NORTH-SOUTH CENTER LINE OF THE

CLAIM The above information is shown on the attached map.

DATED AND POSTED on the ground this 3 day of SEPT, 2019.

LOCATOR AGENT

Print Name(s) STEVEN N. WARR

Signature(s) [Handwritten Signature]

Form MCF100
Revised July 2014

This form is available from the Arizona Geological Survey and may be reproduced.

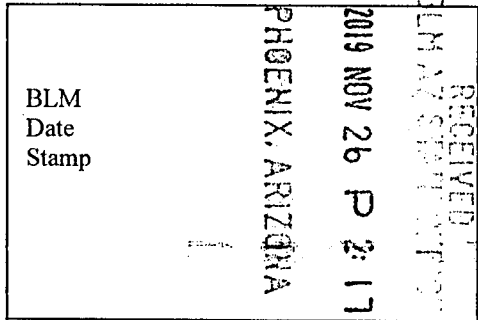

ANC458293

MINING CLAIM MAP

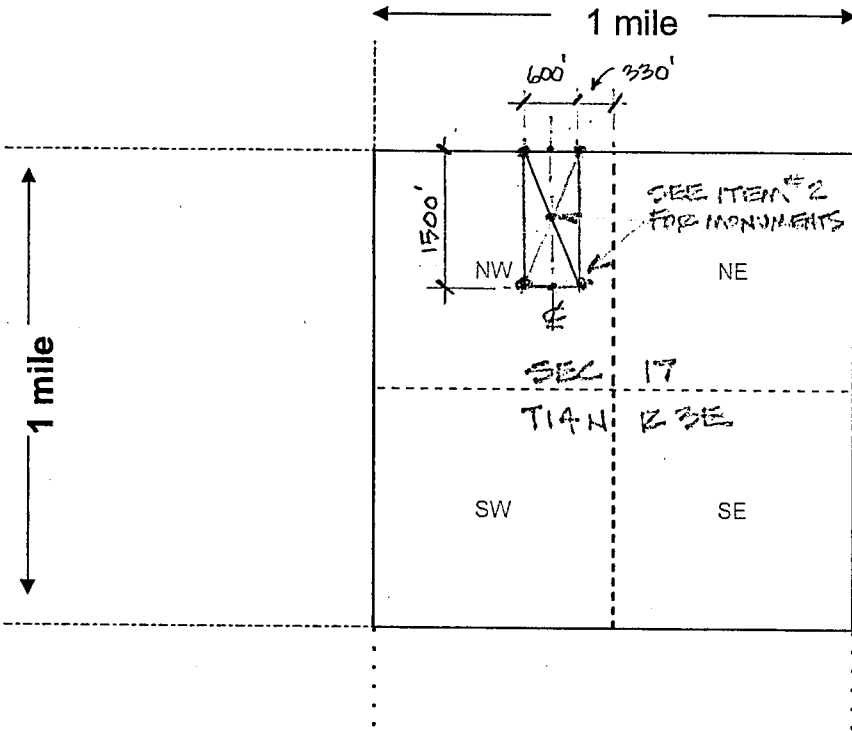

Lode Placer ()
Millsite ()

RECEIVED
BLM & STATE OFFICE
2019 NOV 26 P 2:17
PHOENIX, ARIZONA

Scale: 1" = 2000 feet



1. The above map depicts the MORNING STAR mining claim, which is located in Section (s) #17, Township 14 N, Range 3 E, Gila and Salt River Base and Meridian, YAVAPIA County, Arizona. Total claim acreage is 20 AC.
2. The type of corner and location monuments used are as follows: ROCK CORNER STAKES AT EACH CORNER AND ROCK STAKE AT CENTER MONUMENT
3. The bearings and distances in degrees and feet between claim corners and to a public land survey monument are as depicted on the map.
4. If the claim is a placer or millsite claim with exterior limits conforming to legal subdivisions of the public survey, provide a legal description of the claim N/A

Form MCF100a
Revised July 2014

This form is available from the Arizona Geology Survey and may be reproduced.

AMC458293



LR2000 Internal

CR Geographic Report with Land

Download User Guide (pdf)

Purpose: This report produces a geographic listing of case information based on retrieval by Meridian/Township/Range. This report format will display the case type, case disposition, meridian, township, range, section, survey type, survey number, surface management agency, pending actions, serial number, and total case acres.

To refresh the query, do a **Ctrl-R**. It resets the page and clears any criteria fields that may have entries.



No Results

The specified criteria didn't result in any data. This is often caused by applying filters and/or selection steps that are too restrictive or that contain incorrect values. Please check your analysis filters and selection steps, and try again. The filters or selection steps currently being applied are shown below.

Filters

Disposition is equal to **AUTHORIZED, CANCELLED, EXPIRED, PENDING, REJECTED, RELINQUISHED, WITHDRAWN**

and Meridian Township Range Section is equal to **14 0140N 0030E 017**

and Admin State is equal to **AZ**

S. WALTER
727 W. ALAN PT. DR.
DRAPER, UTAH, 84020

SALT LAKE CITY UT 840

20 NOV 2019 PM 3 L

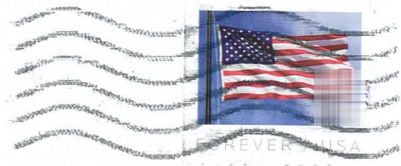

RECEIVED
BLM-AZ STATE OFFICE

2019 NOV 26 P 2:17

PHOENIX, ARIZONA

BUREAU OF LAND MANAGEMENT
MINING CLAIMS
1 N. CENTRAL AVE, SUITE 800
PHOENIX, ARIZONA, 85004-4427

85004-442700

